ORGANOGRAMA
SECRETARIA MUNICIPAL DE FINANÇAS (SEMFI)

DECRETO Nº 155/2025

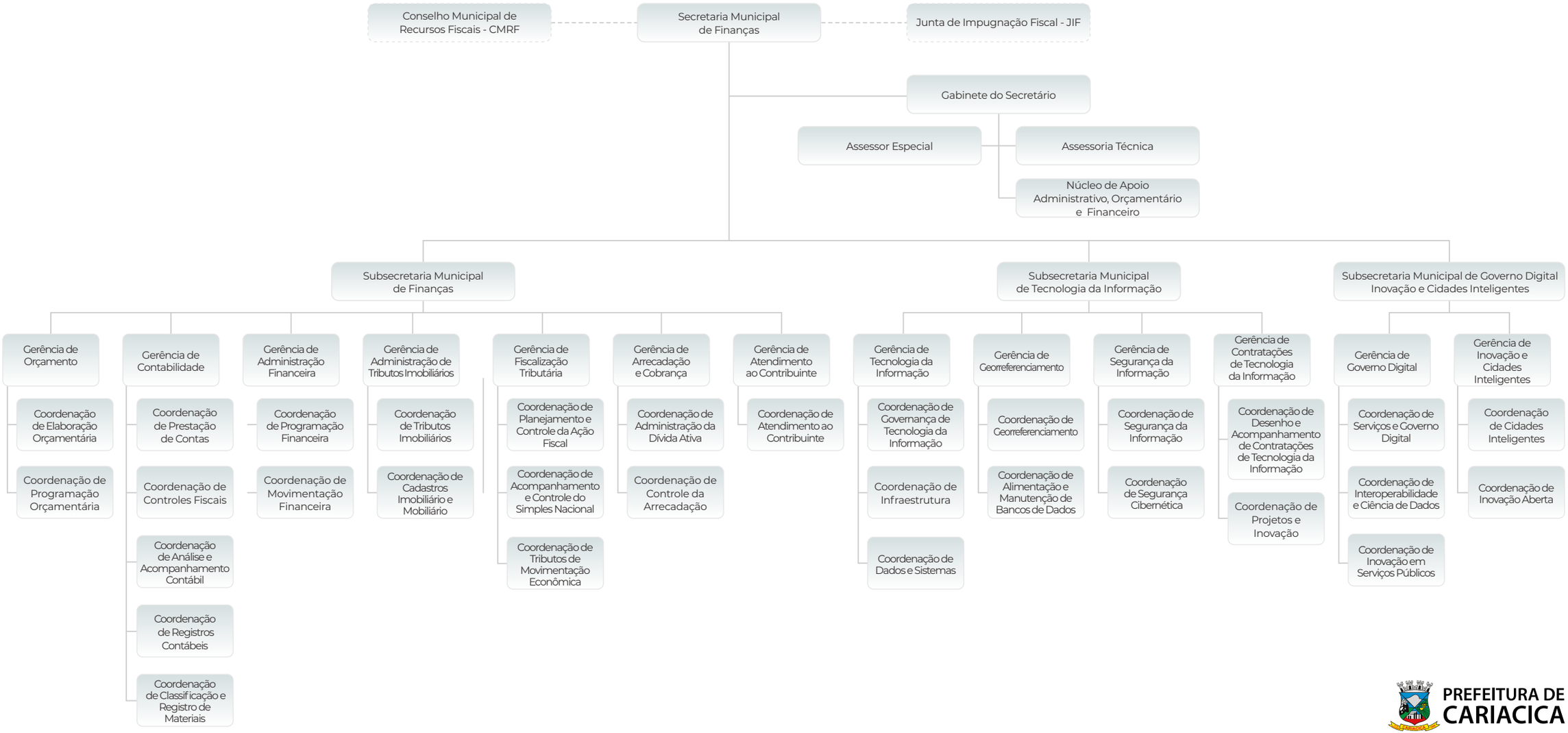

PREFEITURA DE CARIACICA